PROTOCOL FOR LOST DIVER

NOTE: This diagram is a helpful tool but should not be taken as the only way to approach the situation. Anticipation of all risks decreases the likelihood of its use.

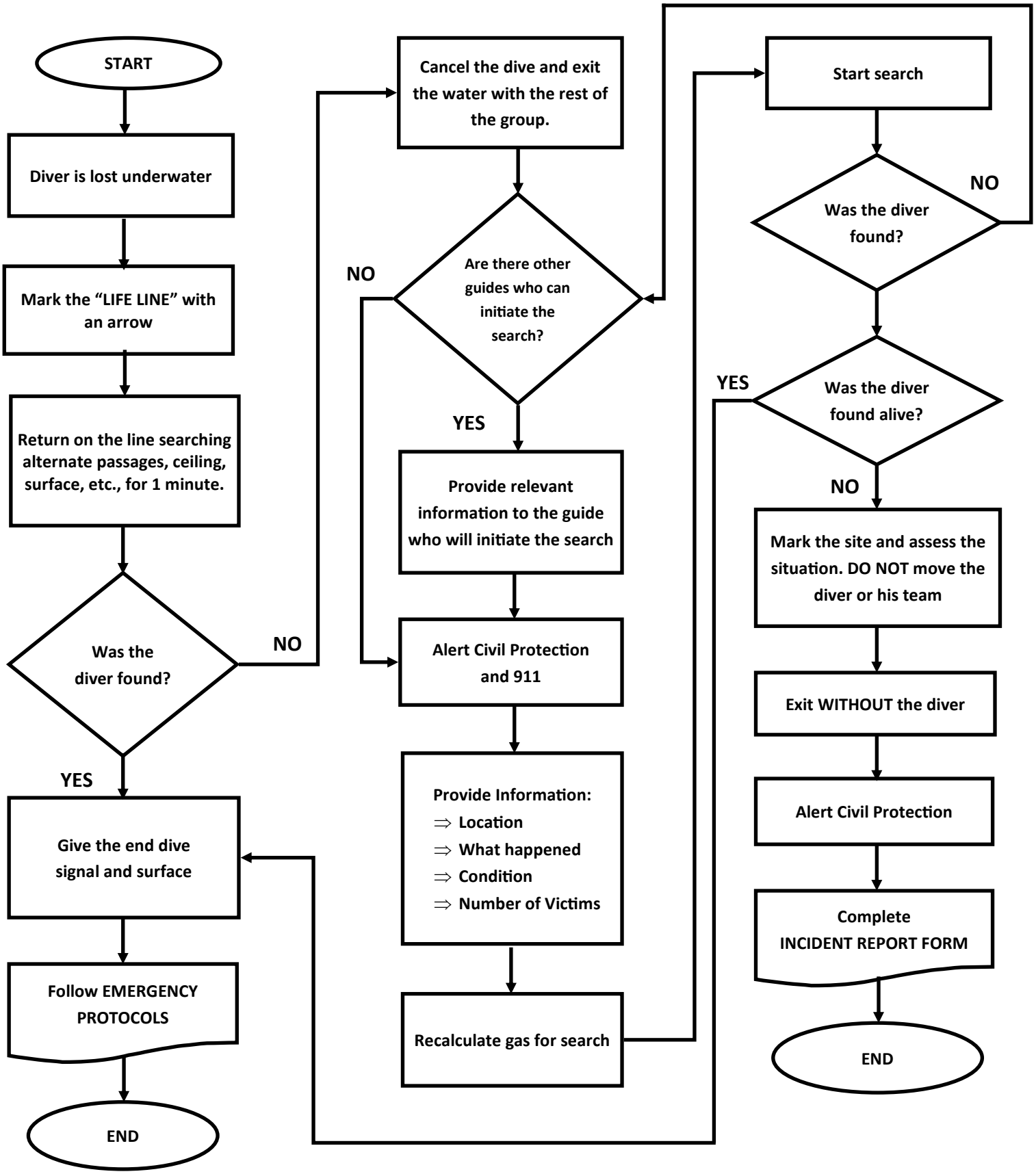

CREER
Comité Regional de Espeleobuceo, Ecología y Regulación